

FRONT EAST 1:50

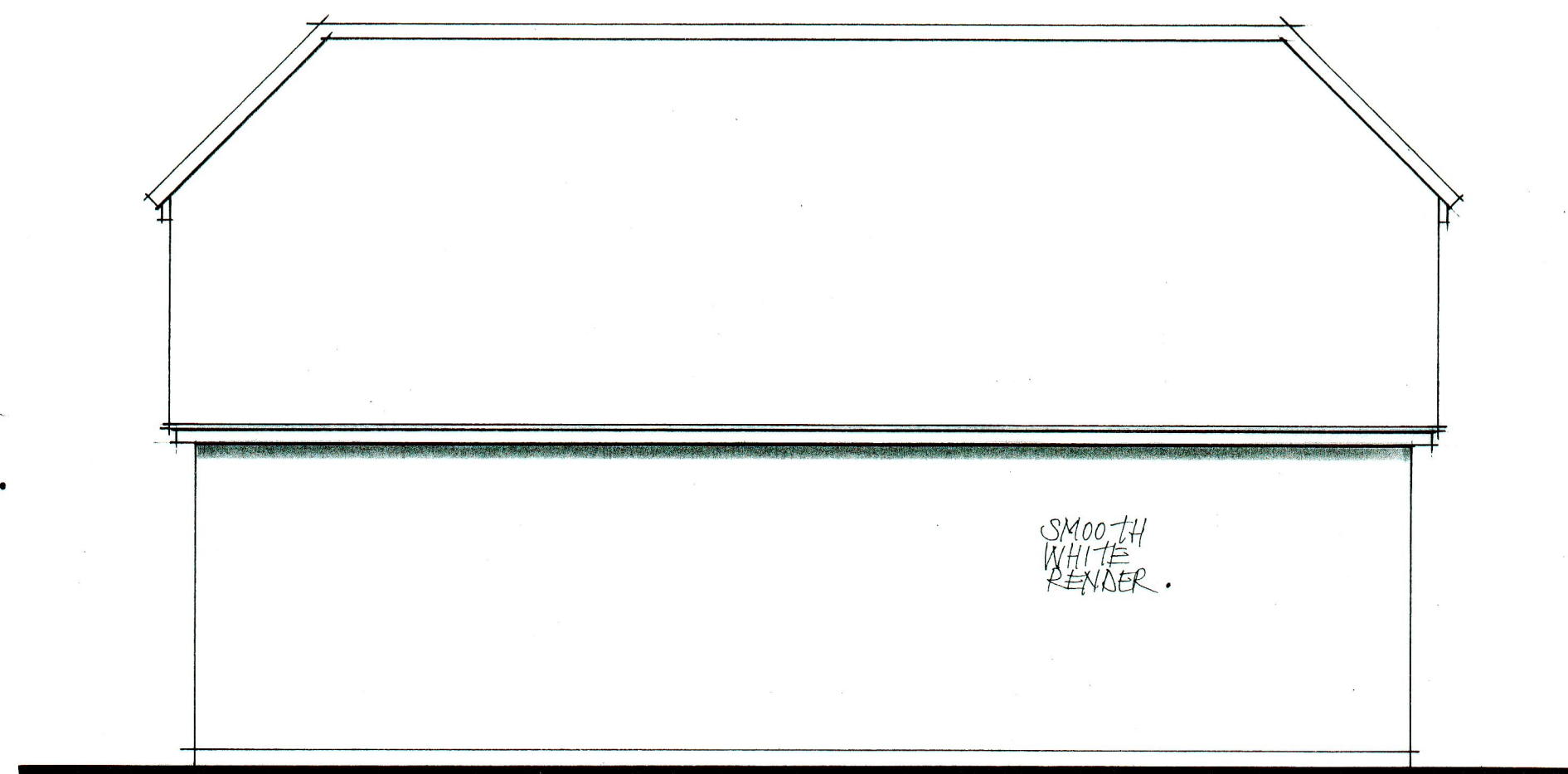

REAR WEST 1:50

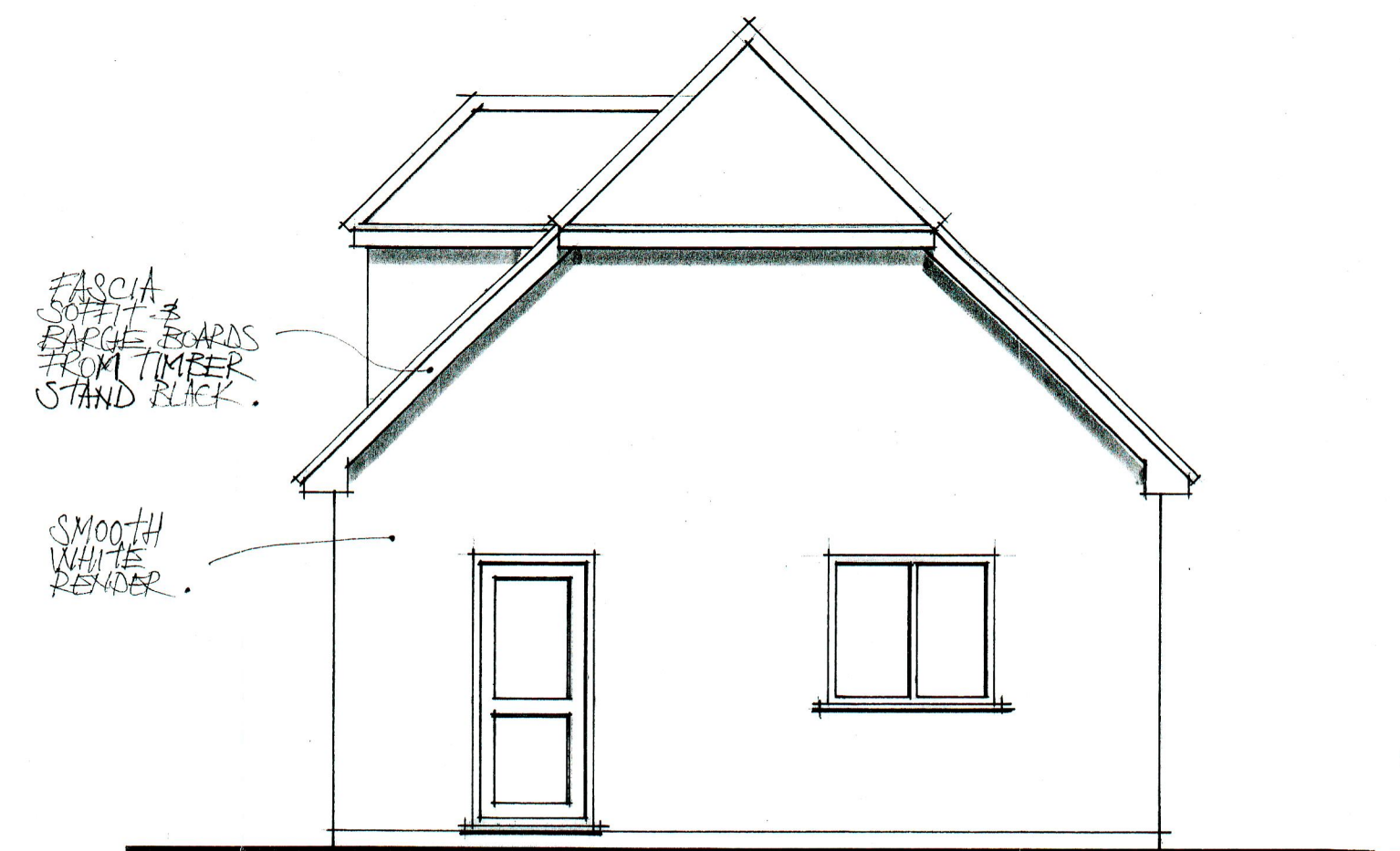

SIDE NORTH 1:50

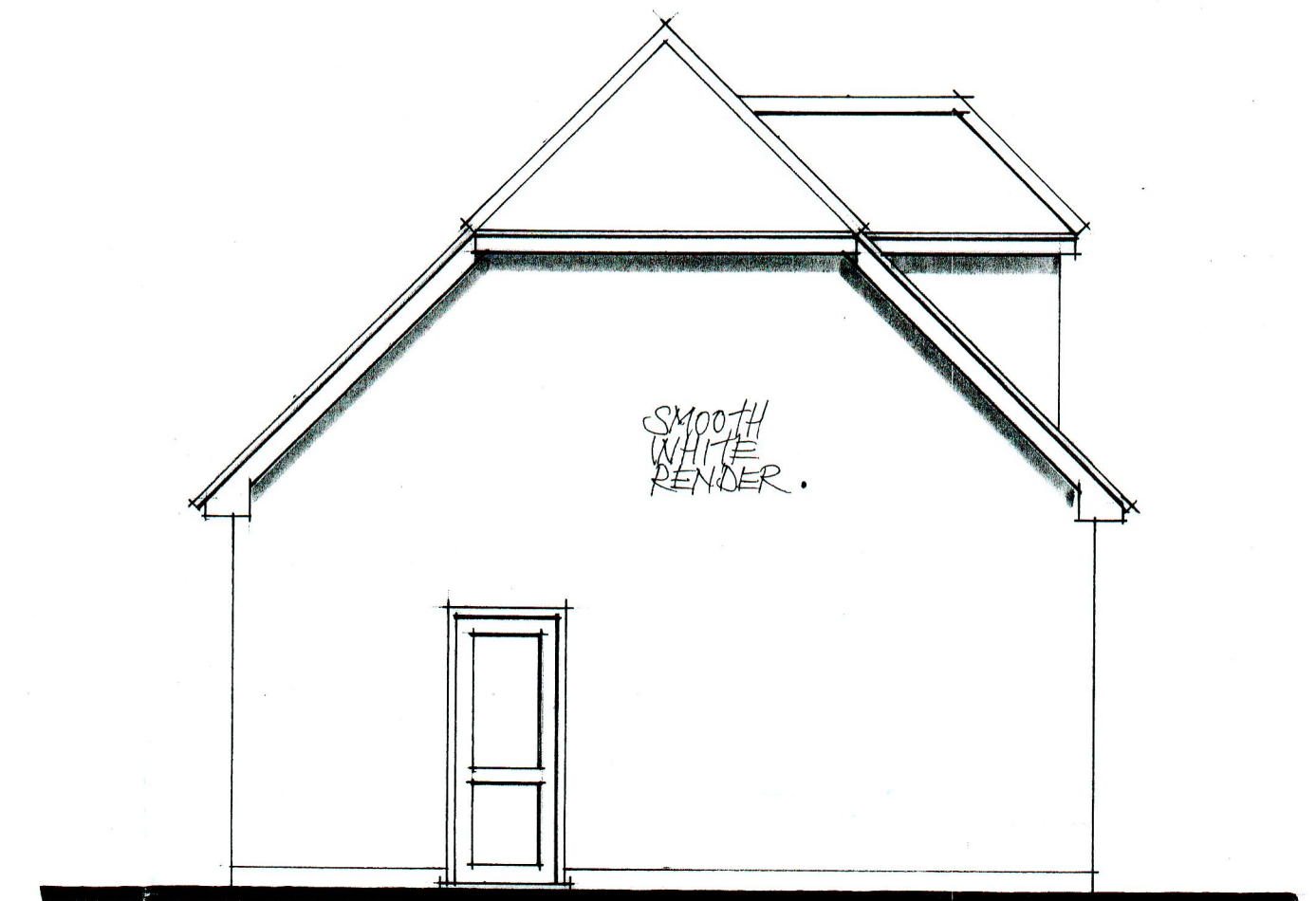

SIDE SOUTH 1:50

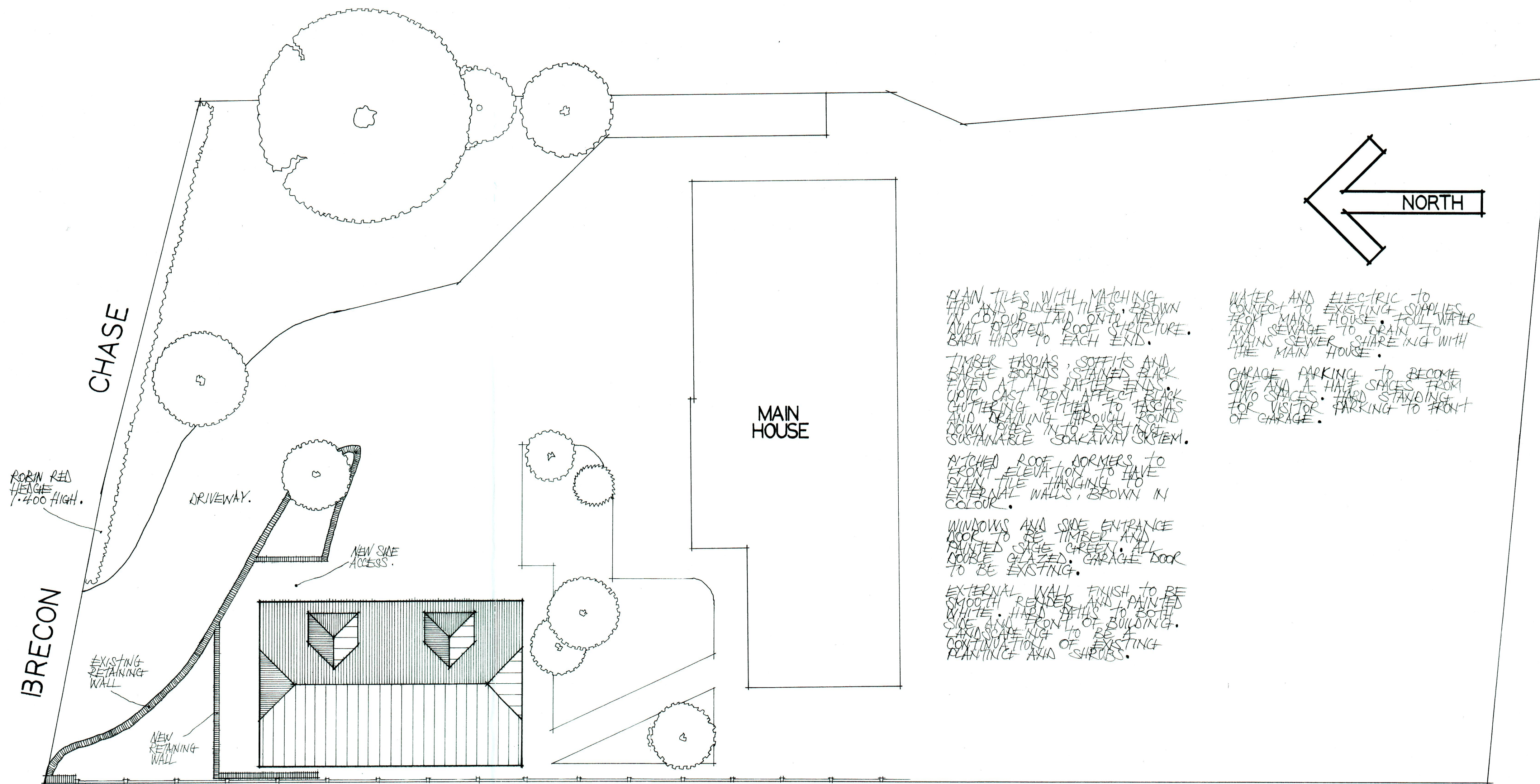

BLOCK PLAN 1:100

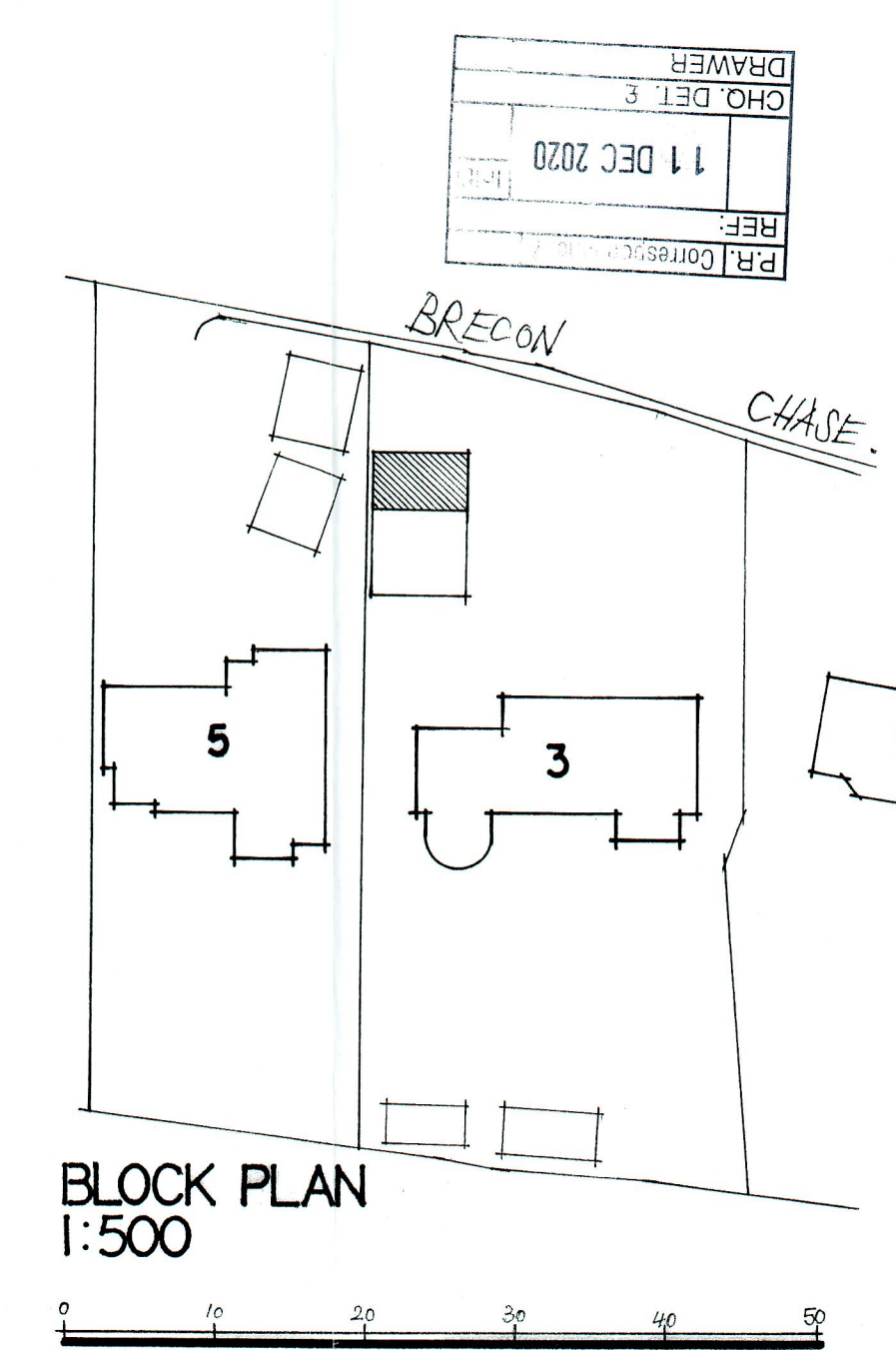

BLOCK PLAN 1:500

BLOCK PLAN AND PROPOSED ELEVATIONS.
SCALES
 1:100
 1:50

| |
|--|
| <p>PROJECT. 3 BRECON CHASE MINSTER-ON-SEA SHEPPEY KENT ME12 2HP.</p> |
| <p>CLIENT. CYRUS LOGHMANI.</p> |
| <p>PROPOSED TITLE. EXTEND AND REFURBISH EXISTING DOUBLE GARAGE INTO ANNEX STYLE OUT BUILDING.</p> |
| <p>SCALE. 1:100 - 1:50. AI</p> |
| <p>DRAWN BY. D. CHAMBERLAN. 01795 876 412 07711 848 334</p> |
| <p>DATE. DECEMBER 2020.</p> |
| <p>DRAWING N°. DC/6/2.</p> |
| <p>E: DAVEDEVADESIGN @ GMAIL.COM</p> |